

PREPARED FOR
RUSSELL WHITE

PLAT OF SURVEY

- OF -

Lots 4251 through 4259, all inclusive, Block 73, as designated and delineated on the map entitled "Fifth Map of Lake Como Beach, Walworth County, Wisconsin" located in Section 28, Township 2 North, Range 17 East, Town of Geneva, Walworth County, Wisconsin.

PATHFINDER SURVEYING
(a NMB Company)
P.O BOX 322
LAKE GENEVA, WI. 53147
WWW.PATHFINDERSURVEYING.NET
262-248-8303

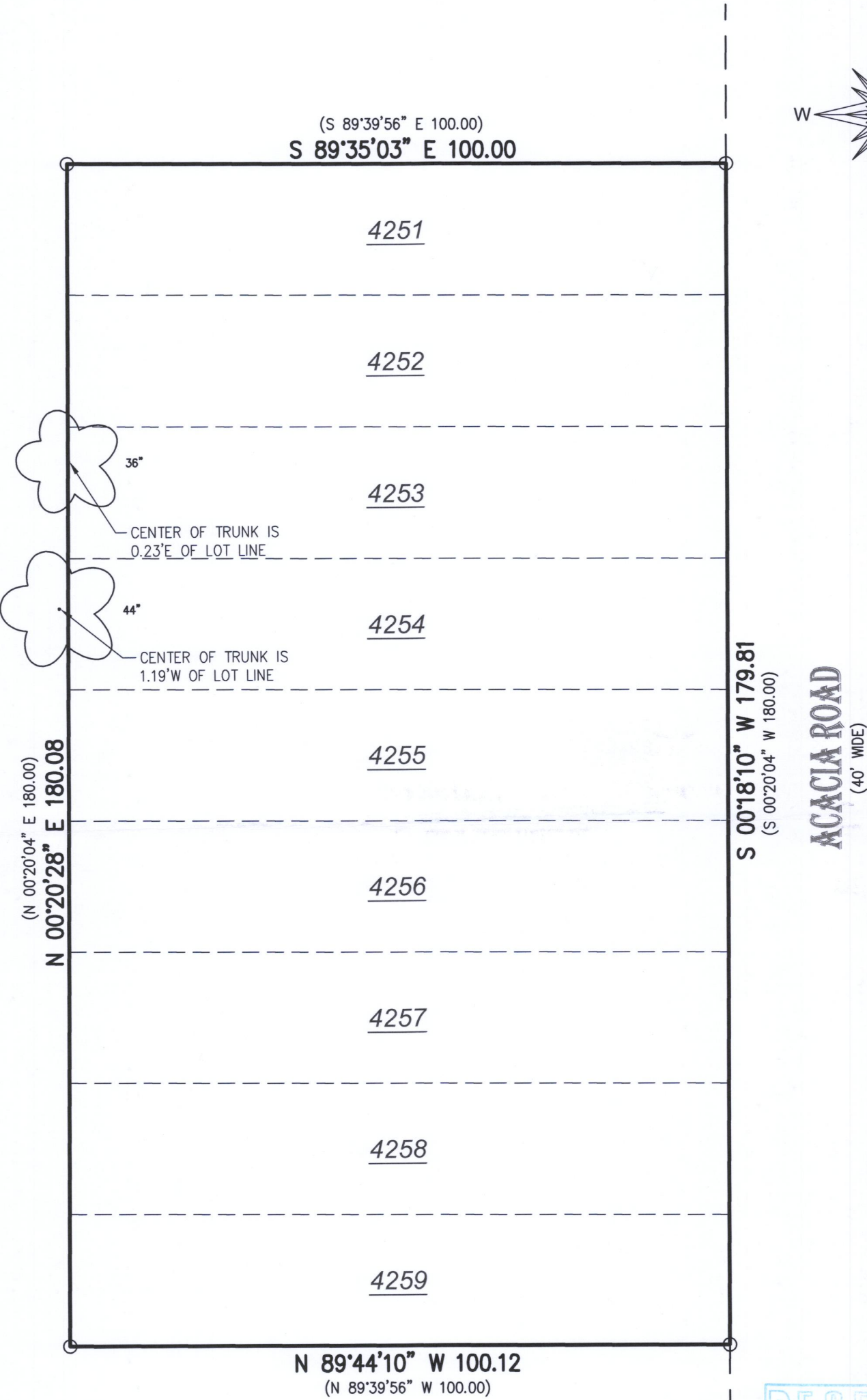
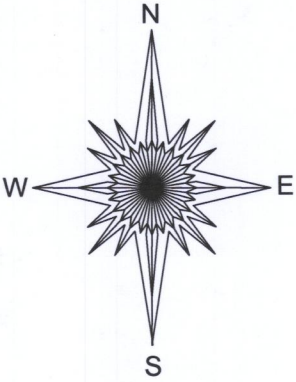

ACACIA ROAD
(40' WIDE)

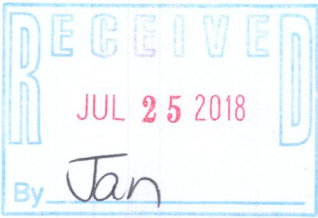

WISCONSIN
MARK R. MADSEN
S-2271
RACINE, WI
LAND SURVEYOR
Mark R. Madsen
MARK R. MADSEN S - 2271
Wisconsin Professional Land Surveyor

() = recorded as
○ = found iron pipe
6" = deciduous tree

SCALE 1" = 20'

JOB # 2018.0130.01

TAX ID # JLCB 00827

BASIS OF BEARING OF THIS PLAT: THE US STATE PLANE
COORDINATE SYSTEM SOUTH ZONE, NAD 83. WISCORS.

I hereby certify that I have surveyed the above- described property and the
above map is a true representation thereof and shows the size and
location of the property, its exterior boundaries, the location and dimensions
of all structures thereon, fences, apparent easements and roadways and
visible encroachments if any to the best of my knowledge and belief.

This survey is made for the present owners of the property, and those who
purchase, mortgage, or guarantee the title thereto, within one year from the
date hereof.

DATED THIS 3RD DAY OF MAY, 2018.

JLCB-827 217-4470